Oriole Grove Forest Preserve:
Master Plan Concept B

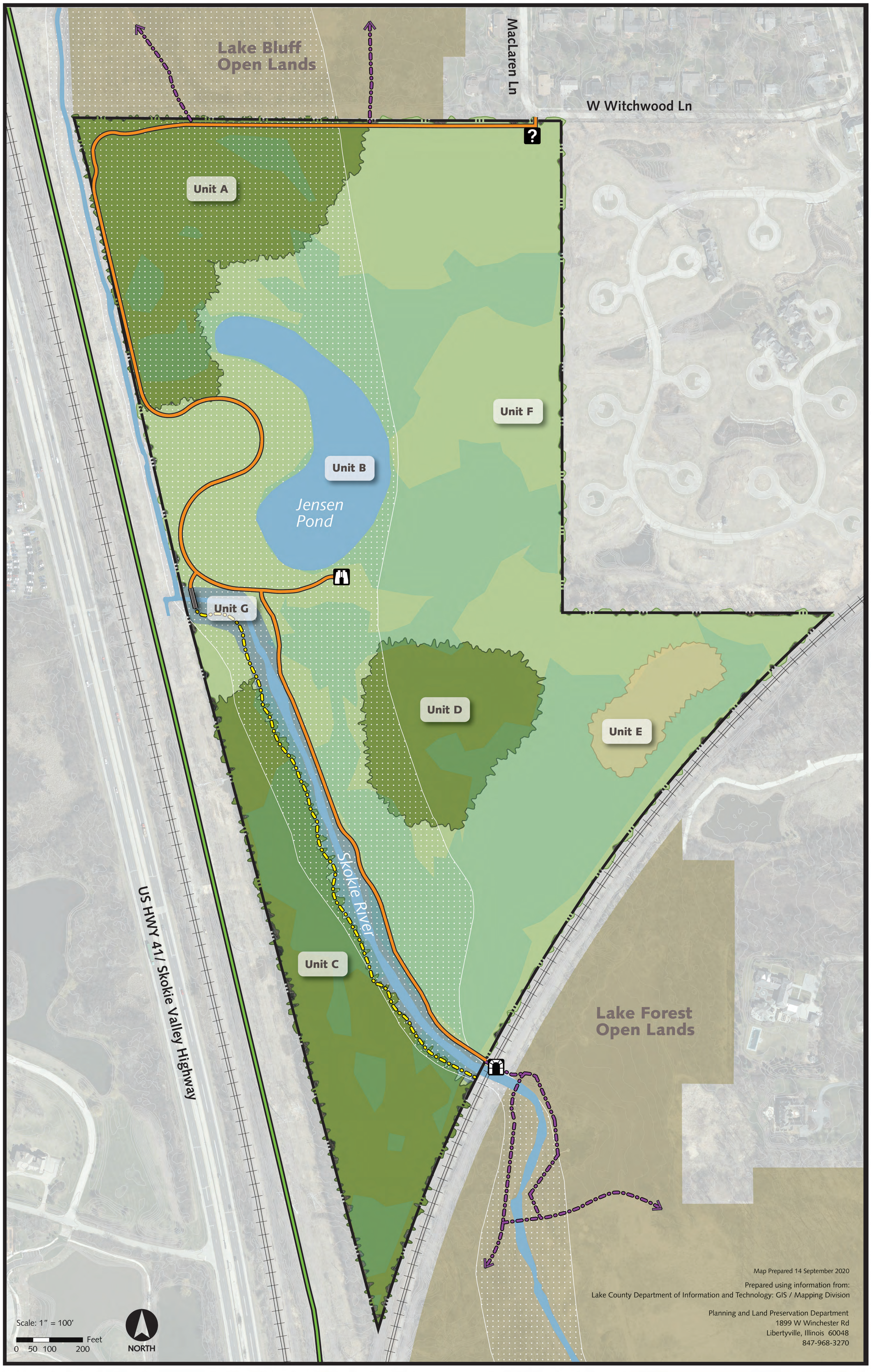

Map Prepared 14 September 2020

Prepared using information from:
Lake County Department of Information and Technology: GIS / Mapping Division

Planning and Land Preservation Department
1899 W Winchester Rd
Libertyville, Illinois 60048
847-968-3270

LEGEND

- Property Line
- Open Water
- Wetland
- Floodway
- River Corridor
- Woodland
- Prairie
- Former Agricultural
- Proposed Trail
- Existing Maintenance Route
- Existing Offsite Trail
- Skokie Valley Bike Path
- Lake Bluff/Lake Forest Openlands
- Bridge
- Railroad
- Information Kiosk
- Overlook
- Underpass

SUMMARY

ECOLOGICAL RESTORATION of this preserve is of key importance to return it to a high quality mosaic of prairies, open wetlands and oak groves. The site has been divided into 7 restoration units based primarily on land use history and current conditions (same as Concept A):

Unit A: Remnant Oak Savanna/Woodland and Prairie
- Clearing and control of invasive woody species
- Control of herbaceous invasive species
- Reforestation

Unit B: Jensen Pond
- Control of herbaceous invasive species
- Installation of aquatic and wetland plants

Unit C: Remnant Oak Savanna/Woodland
- Control of woody/herbaceous invasive species
- Replace deteriorating access bridge
- Reforestation

Unit D: Remnant Oak Woodland
- Clearing and control of invasive woody species
- Control of herbaceous invasive species
- Reforestation
- Installation of native seed

Unit E: Birch Prairie
- Control of woody/herbaceous invasive species

Unit F: Remaining Areas/Former Agriculture
- Clearing and control of invasive woody species
- Control of herbaceous invasive species
- Removal of draintiles
- Reforestation
- Installation of native seed and wetland plants

Unit G: Skokie River Corridor
- Clearing and control of invasive woody species
- Control of herbaceous invasive species
- Reforestation
- Installation of wetland plants and native seed

PUBLIC ACCESS IMPROVEMENTS for this preserve are being proposed for the first time and include:

Maintenance Lane
- Provide a lane for maintenance access by District crews and contractors

Information Kiosk
- Relocate and replace existing kiosk

Trails
- Reconfigure the trail network with a reduction in the total length of trail (1.0 miles)
- Build new trails with an accessible surface

Jensen Pond Overlook
- Create a scenic destination spot at the southern end of the pond
- Place a marker that acknowledges private donors

Underpass
- Restore the trail connection to Lake Forest Openlands

Lake County Forest Preserves