

Welcome to the Millennium Trail and Greenway

Hours: 6:30 AM to sunset

For your safety and enjoyment and to protect wildlife here, please...

- Stay on the trails.
- Leave nature as you find it for others to enjoy.
- Deposit litter in proper receptacles.
- Park in lots only. Loitering in lots is prohibited. Vehicles left after closing will be towed at owner's expense.
- No alcohol consumption within 100 feet of parking lots.
- Wading, swimming, fishing, ice-fishing, snowmobiles, camping, fires, collecting, hunting, firearms, releasing animals or non-native plant species, and off-road or motorized vehicles are not permitted. Fishing is not permitted in Marl Flat Forest Preserve.
- Dogs and horses are permitted in authorized areas only, and with proper registration/permit, if required. Horses are permitted south of Singing Hills horse trailer parking.
- For questions, or to view all ordinances governing the use of preserves and trails, visit LCFPD.org/rules, or call 847-549-5200 and ask to speak to a Ranger.
- Keep dogs leashed and on trails at all times, and pick up after them. For information about off-leash Dog Exercise Areas, call 847-367-6640 or visit LCFPD.org/dog.
- Keep horses on designated trails at all times and pick up after them. To purchase the required horse tag, call 847-367-6640 or visit LCFPD.org/horse.
- Site-specific state fishing regulations apply. Visit dnr.illinois.gov/fishing for full details.
- Rangers and other staff regularly patrol the area and can offer assistance.

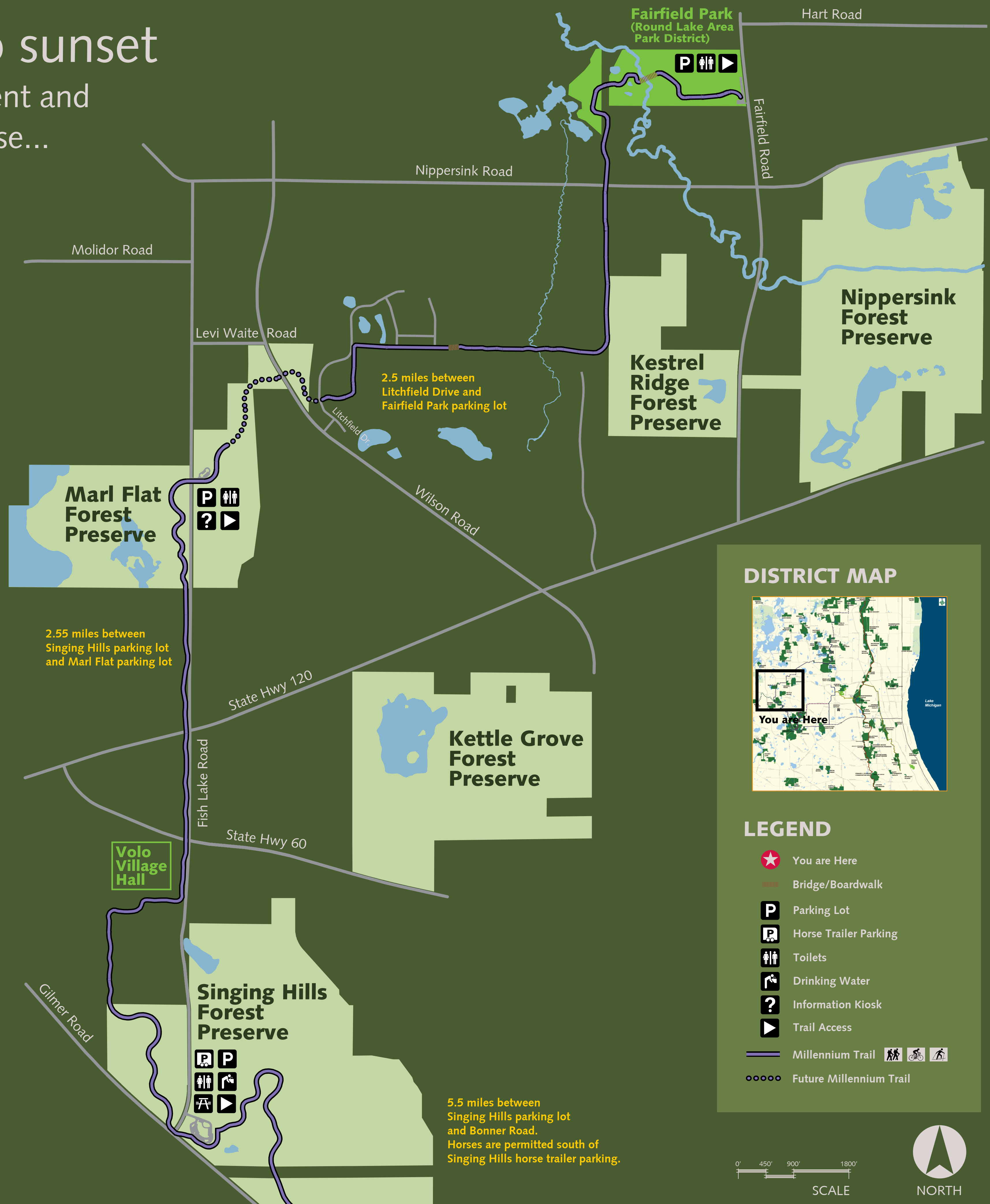

◀ PRESERVE TRAIL MAP

FOR ASSISTANCE
EMERGENCY: 911
NON EMERGENCY: 847-549-5200

Lake County Forest Preserves

www.LCFPD.org

