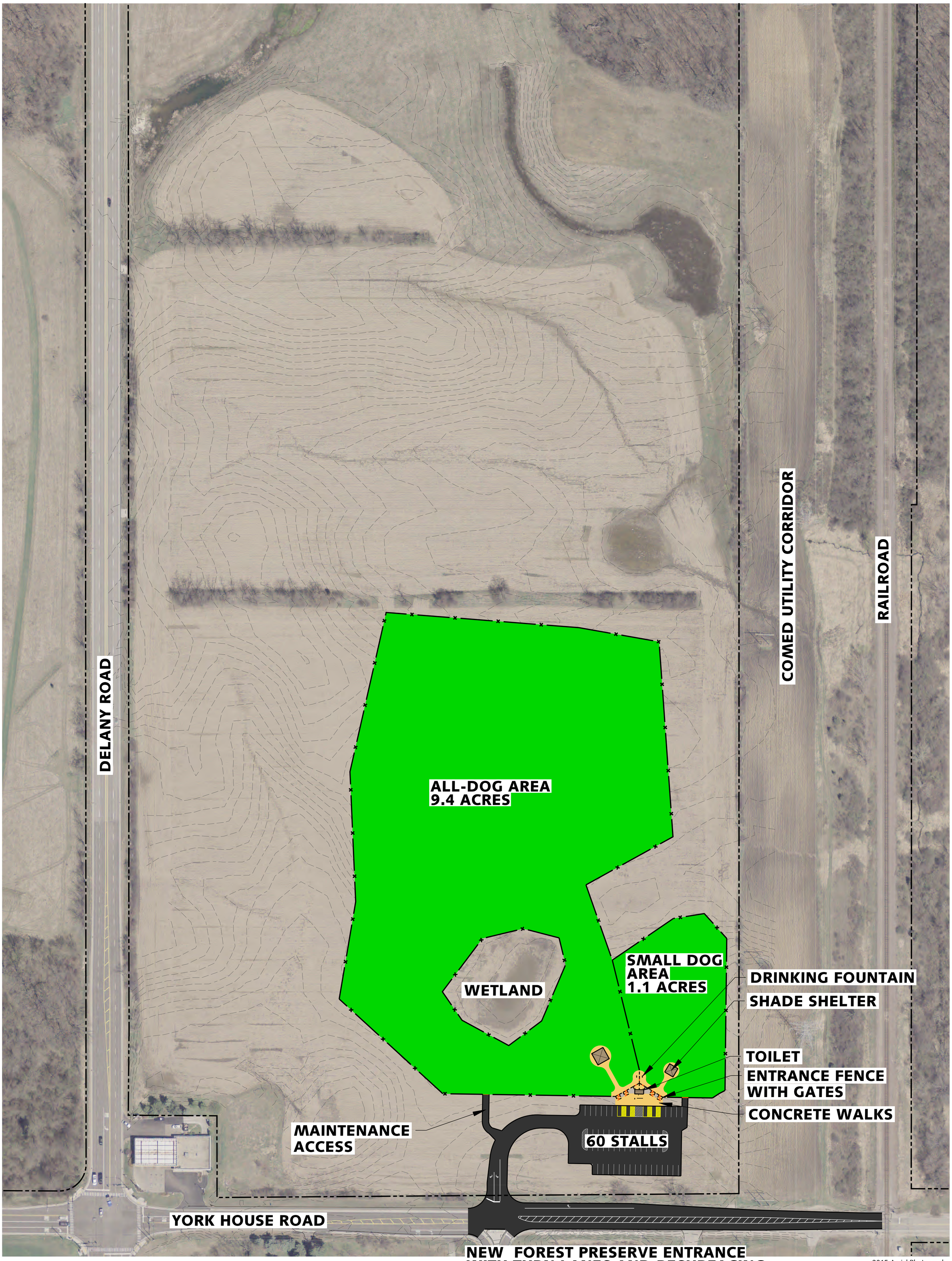

2015 Aerial Photograph

Overall Site

Scale: 1"= 80' 0' 40' 80' 160'

NORTH

Waukegan Savanna

Dog Exercise Area Improvements

Lake County Forest Preserves

August 01, 2017

www.LCFPD.org