

Everett Road Trail Connection

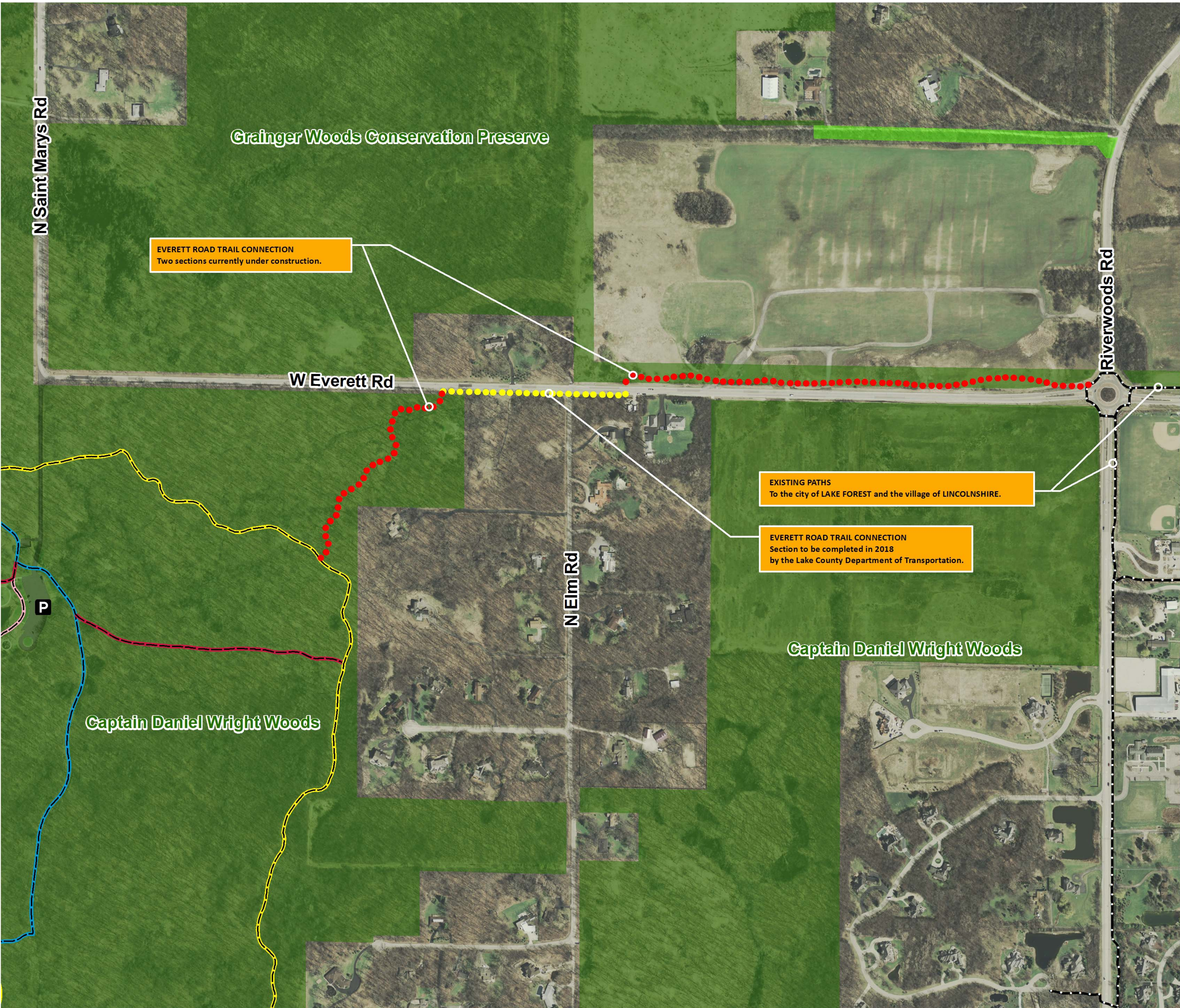

EVERETT ROAD TRAIL CONNECTION
Two sections currently under construction.

EXISTING PATHS
To the city of LAKE FOREST and the village of LINCOLNSHIRE.

EVERETT ROAD TRAIL CONNECTION
Section to be completed in 2018
by the Lake County Department of Transportation.

Lake County Forest Preserve District
1899 W Winchester Rd
Libertyville, Illinois 60048
847-968-3351
www.lcfd.org



Legend

- Everett Road Trail (CURRENT PROJECT UNDER CONSTRUCTION)
- Everett Road Trail (TO BE COMPLETED BY LCDOT IN 2018)
- Forest Preserve Property
- Forest Preserve Easement
- District Roads & Parking Lots
- Blue Trail
- Pink Trail
- Red Trail
- Yellow Trail
- Other Trails and Paths



Courtesy Copy Only.
Property boundaries indicated are provided for general location purposes. Wetland and flood limits shown are approximate and should not be used to determine setbacks for structure or as a basis for purchasing property.

2014 Aerial Photo

Prepared using information from:
Lake County Department of Information & Technology: GIS/Mapping Division
18 North County Street
Waukegan, Illinois 60085-4357
847-377-2373

Map Prepared 20 October 2016